

2003 HOUCHENS INDUSTRIES/KHSAA
GIRLS' SWEET SIXTEEN® STATE BASKETBALL TOURNAMENT

March 26-29 • Diddle Arena • Bowling Green

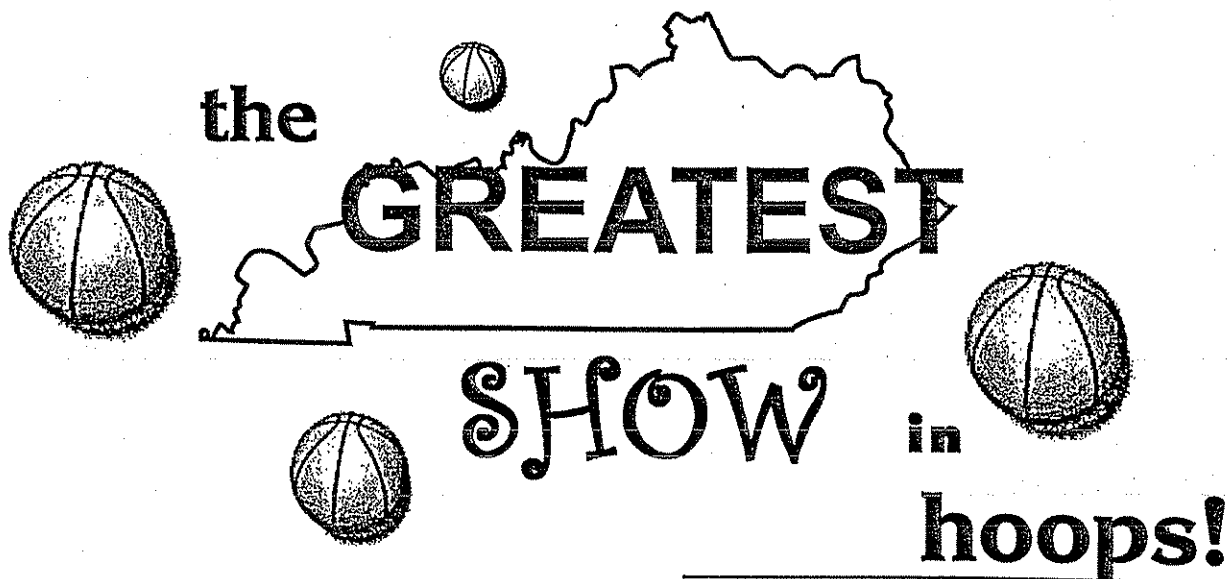

Friday, March 28, 2003
Quarterfinal
Jackson County Generals
vs.
Christian County Colonels

FINAL GAME STATS

It's Showtime!

2003 Houchens Industries/KHSAA Girls' Sweet 16 - Game Box Score
Christian County Colonels vs. Jackson County Lady Generals
Date: 03/28/2003 Time: 6:30 CST Site: Bowling Green, KY Attendance: Unknown

##	Name	P	Visitors: Jackson County Lady Generals											MIN			
			FG	3 Pt	FT	PTS	ORB	DRB	TR	PF	AST	TO	BS		ST		
11	Amanda Martin																DNP
12	Ashley Truett						0	0	3	3	4	4	3	0	0	0	32:01
15	* Whitney Moore		0/6	0/3	0/0	0	0	5	5	1	0	3	0	0	0	29:11	
20	* Brittany Bingham		5/13	5/12	0/0	15	0									DNP	
21	Ashley Whitehead																DNP
23	Kenni Lakes		0/1	0/0	0/0	0	0	1	1	1	2	1	0	0	0	6:14	
24	* Jeannena Hignite		3/8	0/3	2/4	8	1	0	1	4	2	7	0	2	2	32:01	
25	Stisha Rose																DNP
32	Danlelle Roaden		2/4	0/0	0/0	4	2	2	4	1	1	3	0	0	0	22:59	
33	* Sarah Elliott		5/11	0/0	3/3	13	4	8	12	2	0	0	4	0	0	25:43	
34	* Jenna Lakes		0/0	0/0	0/0	0	0	0	0	0	0	0	0	0	0	5:38	
40	Kandace Ward																DNP
42	Heather Deaton																DNP
44	Candrea Bingham		2/2	0/0	0/0	4	2	1	3	3	0	0	0	0	0	6:18	
	Team																
	Totals		17/45	5/18	5/7	44	11	24	35	16	9	18	4	2		160:05	
	Total FG			1st Half	10/28	35.7%	2nd Half	7/17	41.2%	Game	17/45	37.8%					
	3 PT FG			1st Half	4/11	36.4%	2nd Half	1/7	14.3%	Game	5/18	27.8%					
	Free Throws			1st Half	3/3	100%	2nd Half	2/4	50.0%	Game	5/7	71.4%					

##	Name	P	Home: Christian County Colonels											MIN			
			FG	3 Pt	FT	PTS	ORB	DRB	TR	PF	AST	TO	BS		ST		
10	Shana McCombs		0/1	0/1	0/0	0	0	0	0	0	0	0	0	0	0	0:37	
12	* Corky Stiger		6/12	2/5	0/1	14	0	2	2	1	3	0	0	1	1	31:08	
15	* Shaleea Petty		3/11	0/1	2/2	8	2	1	3	1	4	0	1			32:01	
20	Kelly Wangrycht																DNP
25	Annisia Wilson		0/0	0/0	0/0	0	0	0	0	0	0	0	0	0	0	0:16	
30	Tanika Thomas																DNP
31	Bridget McCombs																DNP
32	* Arnika Brown		6/10	2/3	4/4	18	1	8	9	2	3	2	1	5	5	32:01	
34	Ashley Briggs		1/3	0/0	0/0	2	2	2	4	2	0	1	0	1	1	24:18	
42	Jessica Shepard																DNP
45	* Shermona Riley		0/1	0/0	0/0	0	1	2	3	0	0	0	0	0	0	4:59	
54	* DeRica Jones		4/16	0/0	3/6	11	6	1	7	4	1	3	0	3	3	30:12	
55	Jana Betts		0/2	0/0	0/0	0	1	1	2	0	0	0	0	0	0	4:33	
5	Tracey Howard																DNP
50	Renea Maxie																DNP
	Team																
	Totals		20/56	4/10	9/13	53	14	17	31	10	11	6	2	12		160:05	

Total FG	1st Half	5/25	20.0%	2nd Half	15/31	48.4%	Game	20/56	35.7%
3 PT FG	1st Half	1/2	50.0%	2nd Half	3/8	37.5%	Game	4/10	40.0%
Free Throws	1st Half	5/8	62.5%	2nd Half	4/5	80.0%	Game	9/13	69.2%

	Jac	CHR		Jac	CHR		Jac	CHR
Free Throw Pts	5	9	3Pt Points	15	12	Pts/Possession	0.64	0.74
Pts off Turnovers	8	19	2nd Chance Points	10	8	Pts off Bench	8	2
Total Rebounds	35	31	Team Rebounds	6	1	Dead Ball Reb	1	3
Off Rebound %	39.3	36.8	Def Rebound %	63.2	60.7	Total Rebound %	53.0	47.0
Technical Fouls	Jac	None						
	CHR	None						
Officials	Barry Barnes, Johnny Webb, Brian Cook							

	Qtr 1	Qtr 2	Qtr 3	Qtr 4	OT 1	OT 2	OT 3	OT 4	Total
Jackson County Lady Generals	10	17	9	8	0	0	0	0	44
Christian County Colonels	7	9	15	22	0	0	0	0	53

2003 Houchens Industries/KHSAA Girls' Sweet 16 - Play by Play Report - Period: 1 (pg 1)
 Christian County Colonels vs. Jackson County Lady Generals
 Date: 03/28/2003 Time: 6:30 CST Site: Bowling Green, KY Attendance:

Name	Action	Action	Score	Clock	Diff	Name	Action	Action
12 C Stiger	Start Game					15 W Moore	Start Game	
15 S Petty	Start Game					20 B Bingham	Start Game	
32 A Brown	Start Game					24 J Hignite	Start Game	
45 S Riley	Start Game					33 S Elliott	Start Game	
54 D Jones	Start Game					34 J Lakes	Start Game	
A Brown	Jump Ball Win			1 7:58		S Elliott	Jump Ball Loss	
D Jones	FG Attempt	S Petty Off Reb		1 7:54				
A Brown	FG Attempt	S Riley Off Reb		1 7:37				
S Riley	Putback Att			1 7:36		S Elliott	Block	S Elliott Def Reb
				1 7:22		W Moore	Turnover	(Bad Pass)
				1 7:20				
A Brown	Steal			1 7:15		S Elliott	Def Rebound	
S Petty	FG Attempt		0-2	1 6:54	-2	J Hignite	FG Made	W Moore Assist
		(Double Dribble)		1 6:33				
D Jones	Turnover			1 6:12		W Moore	3Pt Attempt	
S Riley	Def Rebound			1 5:57	+1 (L1)			
A Brown	3Pt Made	C Stiger Assist	3-2	1 5:57				
A Brown	Def Rebound			1 5:35		B Bingham	3Pt Attempt	
				1 5:22		S Elliott	Personal Foul	
				1 5:22		D Roaden	Enter Game	for J Lakes
				1 5:22				
D Jones	FT Attempt	CHR Deadball Reb		1 5:22		W Moore	Def Rebound	
D Jones	FT Attempt			1 5:11		J Hignite	FG Attempt	
A Brown	Def Rebound			1 5:04		J Hignite	Personal Foul	
				1 5:01		S Elliott	Def Rebound	
D Jones	FG Attempt		3-5	1 4:45	-2 (L2)	B Bingham	3Pt Made	
				1 4:28		S Elliott	Block	W Moore Def Reb
				1 4:08		B Bingham	3Pt Attempt	D Roaden Off Reb
			3-8	1 4:01	-5	B Bingham	3Pt Made	
				1 3:35		S Elliott	Def Rebound	
A Brown	FG Attempt			1 3:15		D Roaden	FG Attempt	
S Riley	Def Rebound			1 3:11	-3			
A Brown	Layup Made	C Stiger Assist	5-8	1 3:01				
S Riley	Leave Game			1 3:01				
A Briggs	Enter Game	for D Jones		1 3:01				
J Betts	Enter game			1 2:42		B Bingham	3Pt Attempt	
A Briggs	Def Rebound			1 2:22		D Roaden	Def Rebound	
S Petty	FG Attempt			1 2:05		W Moore	FG Attempt	Jac Off Reb
				1 2:04				
				1 1:56		S Elliott	FG Attempt	
A Brown	Def Rebound			1 1:55		S Elliott	Personal Foul	
				1 1:55		C Bingham	Enter Game	for S Elliott
				1 1:55				
D Jones	Enter Game	for A Briggs		1 1:39	-1			
D Jones	FG Made		7-8	1 1:09		B Bingham	3Pt Attempt	J Hignite Off Reb
				1 0:53		J Hignite	Layup Att	C Bingham Off Reb
				1 0:49		B Bingham	FG Attempt	D Roaden Off Reb
			7-10	1 0:47	-3	D Roaden	Putback Made	
D Jones	Layup Att			1 0:23		B Bingham	Def Rebound	
				1 0:16		J Hignite	Turnover	(Traveling)
				1 0:16				
A Briggs	Enter Game	for J Betts		1 0:16				
T Thomas	Enter Game	for C Stiger		1 0:16				
J Betts	Enter Game	for A Briggs		1 0:02				

End of Period Summary Colonels 7 Lady Generals 10

Largest Lead: Colonels 3 Lady Generals 8 (5 pts)
 Lead in Period: Colonels 3 Lady Generals 8 (5 pts)
 1 for 0 oppo pts
 2 for 0 pts
 3/12 for 25.0 %
 0/2 for 0.00 %

Turnovers
 2nd Chances
 Field Goals
 Free Throws

Lead Changes: 2 Ties: 0
 Lead Changes: 2 Ties: 0 (this period)
 2 for 0 oppo pts
 5 for 5 pts
 4/15 for 26.7 %
 0/0 for 0.00 %

2003 Houchens Industries/KHSAA Girls' Sweet 16 - Play by Play Report - Period: 2 (pg 1)
 Christian County Colonels vs. Jackson County Lady Generals
 Date: 03/28/2003 Time: 6:30 CST Site: Bowling Green, KY Attendance:

Name	Action	Action	Score	Clock	Diff	Name	Action	Action
S Petty	Leave Game			2 8:00				
T Thomas	Leave Game			2 8:00				
A Brown	Leave Game			2 8:00				
D Jones	Leave Game			2 8:00				
C Stiger	Enter Game	for J Betts		2 8:00				
S Petty	Enter game			2 8:00				
A Briggs	Enter game			2 8:00				
A Brown	Enter game			2 8:00				
D Jones	Enter game			2 8:00		S Elliott	Enter Game	for C Bingham
			7-13	2 7:37	-6	B Bingham	3Pt Made	
				2 7:16		S Elliott	Block	S Elliott Def Reb
D Jones	FG Attempt	(Dead Ball Reb)		2 6:58		B Bingham	3Pt Attempt	
CHR	Def Rebound	S Petty Off Reb		2 6:46				
A Briggs	FG Attempt			2 6:40		B Bingham	Def Rebound	
D Jones	FG Attempt			2 6:18		S Elliott	FG Attempt	
C Stiger	Def Rebound			2 5:54		S Elliott	Block	B Bingham Def Reb
D Jones	FG Attempt		7-15	2 5:33	-8	D Roaden	FG Made	
				2 5:11		Jac	Def Rebound	
A Brown	FG Attempt			2 5:10		C Bingham	Enter Game	for S Elliott
				2 5:10				
CHR	20 Sec Time Out			2 5:03		J Hignite	Turnover	(Bad Pass)
				2 4:51	-6			
D Jones	FG Made	A Brown Assist	9-15	2 4:51		C Bingham	Personal Foul	
				2 4:51		B Bingham	Def Rebound	
D Jones	FT Attempt			2 4:43		D Roaden	Turnover	
				2 4:43				
A Briggs	Steal			2 4:36		W Moore	Def Rebound	
C Stiger	3Pt Attempt			2 4:26		W Moore	FG Attempt	C Bingham Off Reb
S Petty	Block		9-18	2 3:59	-9	B Bingham	3Pt Made	J Hignite Assist
				2 3:42				
D Jones	FG Attempt	D Jones Off Reb		2 3:39	-7			
D Jones	Putback Made		11-18	2 3:38		C Bingham	Personal Foul	
				2 3:38		K Lakes	Enter Game	for D Roaden
				2 3:38	-6			
D Jones	FT Made		12-18	2 3:38				
J Betts	Enter Game	for D Jones		2 3:38				
				2 3:27		W Moore	Turnover	(Bad Pass)
				2 3:26		Jac	Turnover	
C Stiger	Steal			2 3:25		C Bingham	Personal Foul	
				2 3:25		S Elliott	Enter Game	for C Bingham
				2 3:25	-5			
A Brown	FT Made		13-18	2 3:25				
A Brown	FT Made		14-18	2 3:25	-4			
S Petty	Personal Foul			2 3:16				
D Jones	Enter Game	for A Briggs		2 3:16				
				2 3:11		K Lakes	FG Attempt	S Elliott Off Reb
				2 3:08		S Elliott	Putback Att	S Elliott Off Reb
				2 3:05		W Moore	3Pt Attempt	
J Betts	Def Rebound			2 2:46		B Bingham	Def Rebound	
J Betts	FG Attempt		14-20	2 2:38	-6	S Elliott	Layup Made	K Lakes Assist
				2 2:38				
A Brown	Personal Foul			2 2:38				
A Briggs	Enter Game	for J Betts		2 2:38	-7	S Elliott	FT Made	
			14-21	2 2:38		C Bingham	Enter Game	for S Elliott
				2 2:38		D Roaden	Enter Game	for K Lakes
				2 2:38				
				2 2:38		K Lakes	Enter Game	for B Bingham
				2 2:22		Jac	Def Rebound	
C Stiger	FG Attempt			2 2:12	-8	J Hignite	FT Made	
A Briggs	Personal Foul		14-22	2 2:12	-9	J Hignite	FT Made	
			14-23	2 2:12				
				2 1:58				
D Jones	Turnover	(Fumble)	14-25	2 1:48	-11	C Bingham	Layup Made	W Moore Assist

2003 Houchens Industries/KHSAA Girls' Sweet 16 - Play by Play Report - Period: 2 (pg 2)
 Christian County Colonels vs. Jackson County Lady Generals
 Date: 03/28/2003 Time: 6:30 CST Site: Bowling Green, KY Attendance:

Name	Action	Action	Score	Clock	Diff	Name	Action	Action
D Jones	FT Made		15-25	2 1:29	-10	K Lakes	Personal Foul	
D Jones	FT Made		16-25	2 1:29	-9			
A Brown	Block			2 0:47		D Roaden	Layup Att	Jac Off Reb
D Jones	Personal Foul			2 0:22				
			16-27	2 0:19	-11	C Bingham	FG Made	K Lakes Assist
A Briggs	FG Attempt	D Jones Off Reb		2 0:03				
D Jones	Putback Att			2 0:01		C Bingham	Def Rebound	

End of Period Summary Colonels 16 Lady Generals 27

Largest Lead: Colonels 14 Lady Generals 25 (11 pts)
Lead in Period: Colonels 14 Lady Generals 25 (11 pts)
 1 for 2 oppo pts
 3 for 3 pts
 2/13 for 15.4 %
 5/6 for 83.3 %

Turnovers
 2nd Chances
 Field Goals
 Free Throws

Lead Changes: 2 Ties: 0
Lead Changes: 0 Ties: 0 (this period)
 4 for 4 oppo pts
 4 for 3 pts
 6/13 for 46.2 %
 3/3 for 100 %

2003 Houchens Industries/KHSAA Girls' Sweet 16 - Game Box Score
Christian County Colonels vs. Jackson County Lady Generals
 Date: 03/28/2003 Time: 6:30 CST Site: Bowling Green, KY Attendance: Unknown

Visitors: Jackson County Lady Generals															
##	Name	P	FG	3 Pt	FT	PTS	ORB	DRB	TR	PF	AST	TO	BS	ST	MIN
11	Amanda Martin														DNP
12	Ashley Truett														DNP
15	* Whitney Moore		0/4	0/2	0/0	0	0	3	3	0	2	2	0	0	16:00
20	* Brittany Bingham		4/10	4/9	0/0	12	0	5	5	0	0	0	0	0	13:22
21	Ashley Whitehead									1	2	0	0	0	DNP
23	Kenni Lakes		0/1	0/0	0/0	0	0	0	0	1	2	0	0	0	3:38
24	* Jeannena Hignite		1/3	0/0	2/2	4	1	0	1	1	1	2	0	0	16:00
25	Stisha Rose														DNP
32	Danielle Roaden		2/4	0/0	0/0	4	2	1	3	0	0	1	0	0	12:22
33	* Sarah Elliott		1/4	0/0	1/1	3	2	5	7	2	0	0	4	0	9:42
34	* Jenna Lakes		0/0	0/0	0/0	0	0	0	0	0	0	0	0	0	2:38
40	Kandace Ward														DNP
42	Heather Deaton														DNP
44	Candrea Bingham		2/2	0/0	0/0	4	2	1	3	3	0	0	0	0	6:18
	Team						2	2	4			1			
	Totals		10/28	4/11	3/3	27	9	17	26	7	5	6	4	0	80

Total FG	1st Half	10/28	35.7%	2nd Half	0/0	0.00%	Game	10/28	35.7%
3 PT FG	1st Half	4/11	36.4%	2nd Half	0/0	0.00%	Game	4/11	36.4%
Free Throws	1st Half	3/3	100%	2nd Half	0/0	0.00%	Game	3/3	100%

Home: Christian County Colonels															
##	Name	P	FG	3 Pt	FT	PTS	ORB	DRB	TR	PF	AST	TO	BS	ST	MIN
10	Shana McCombs														DNP
12	* Corky Stiger		0/2	0/1	0/0	0	0	1	1	0	2	0	0	1	15:44
15	* Shaleea Petty		0/2	0/0	0/0	0	2	0	2	1	0	0	1	0	16:00
20	Kelly Wangrycht														DNP
25	Annisa Wilson														DNP
30	Tanika Thomas		0/0	0/0	0/0	0	0	0	0	0	0	0	0	0	0:16
31	Bridget McCombs														DNP
32	* Amika Brown		2/5	1/1	2/2	7	0	3	3	1	1	0	1	1	16:00
34	Ashley Briggs		0/2	0/0	0/0	0	0	1	1	1	0	0	0	1	8:42
42	Jessica Shepard														DNP
45	* Shermona Riley		0/1	0/0	0/0	0	1	2	3	0	0	0	0	0	4:59
54	* DeRica Jones		3/12	0/0	3/6	9	2	0	2	1	0	2	0	0	14:32
55	Jana Betts		0/1	0/0	0/0	0	0	1	1	0	0	0	0	0	3:47
5	Tracey Howard														DNP
50	Renea Maxle														DNP
	Team						0	0	0						
	Totals		5/25	1/2	5/8	16	5	8	13	4	3	2	2	3	80

Total FG	1st Half	5/25	20.0%	2nd Half	0/0	0.00%	Game	5/25	20.0%
3 PT FG	1st Half	1/2	50.0%	2nd Half	0/0	0.00%	Game	1/2	50.0%
Free Throws	1st Half	5/8	62.5%	2nd Half	0/0	0.00%	Game	5/8	62.5%

	Jac	CHR		Jac	CHR		Jac	CHR
Free Throw Pts	3	5	3Pt Points	12	3	Pts/Possession	0.71	0.46
Pts off Turnovers	2	4	2nd Chance Points	8	3	Pts off Bench	8	0
Total Rebounds	26	13	Team Rebounds	4	0	Dead Ball Reb	1	2
Off Rebound %	52.9	22.7	Def Rebound %	77.3	47.1	Total Rebound %	66.7	33.3

Technical Fouls: Jac None, CHR None
 Officials: Barry Barnes, Johnny Webb, Brian Cook

	Qtr 1	Qtr 2	Qtr 3	Qtr 4	OT 1	OT 2	OT 3	OT 4	Total
Jackson County Lady Generals	10	17	0	0	0	0	0	0	27
Christian County Colonels	7	9	0	0	0	0	0	0	16

2003 Houchens Industries/KHSAA Girls' Sweet 16 - Play by Play Report - Period: 3 (pg 1)
 Christian County Colonels vs. Jackson County Lady Generals
 Date: 03/28/2003 Time: 6:30 CST Site: Bowling Green, KY Attendance:

Name	Action	Action	Score	Clock	Diff	Name	Action	Action
C Stiger	Leave Game			3 8:00				
S Petty	Leave Game			3 8:00				
A Brown	Leave Game			3 8:00				
A Briggs	Leave Game			3 8:00				
D Jones	Leave Game			3 8:00				
				3 8:00		W Moore	Leave Game	
				3 8:00		K Lakes	Leave Game	
				3 8:00		J Hignite	Leave Game	
				3 8:00		D Roaden	Leave Game	
				3 8:00		C Bingham	Leave Game	
				3 8:00				
C Stiger	Enter game			3 8:00				
S Petty	Enter game			3 8:00				
A Brown	Enter game			3 8:00				
A Briggs	Enter game			3 8:00				
D Jones	Enter game			3 8:00				
				3 8:00		W Moore	Enter game	
				3 8:00		B Bingham	Enter game	
				3 8:00		J Hignite	Enter game	
				3 8:00		S Elliott	Enter game	
				3 8:00		J Lakes	Enter game	
				3 7:39		S Elliott	FG Attempt	S Elliott Off Reb
			16-29	3 7:37	-13	S Elliott	Putback Made	
			18-29	3 7:14	-11			
A Brown	FG Made			3 6:49		S Elliott	FG Attempt	
A Brown	Def Rebound			3 6:41	-9			
S Petty	FG Made		20-29	3 6:30		Jac	20 Sec Time Out	
				3 6:10	-12	B Bingham	3Pt Made	W Moore Assist
				3 5:52		S Elliott	Def Rebound	
S Petty	FG Attempt			3 5:47		D Roaden	Enter Game	for J Lakes
				3 5:41		B Bingham	3Pt Attempt	
A Brown	Def Rebound			3 5:28	-9			
A Brown	3Pt Made	C Stiger Assist	23-32	3 4:53	-11	S Elliott	FG Made	D Roaden Assist
			23-34	3 4:33	-9			
A Briggs	FG Made		25-34	3 4:22		W Moore	Layup Att	S Elliott Off Reb
				3 4:17		W Moore	3Pt Attempt	
A Brown	Def Rebound			3 4:10	-7			
A Brown	Layup Made		27-34	3 4:01		W Moore	Turnover	(Fumble)
				3 4:01		Jac	20 Sec Time Out	
				3 4:01				
J Betts	Enter Game	for A Briggs		3 3:47		D Roaden	Personal Foul	
				3 3:47				
A Briggs	Enter Game	for D Jones		3 3:40	-5			
C Stiger	FG Made	S Petty Assist	29-34	3 3:27		J Hignite	Turnover	
				3 3:26				
				3 3:26		J Hignite	Personal Foul	
				3 3:26				
D Jones	Enter Game	for J Betts		3 3:15				
C Stiger	FG Attempt	CHR Deadball Reb		3 3:15				
J Betts	Enter Game	for A Briggs		3 3:07				
S Petty	3Pt Attempt	J Betts Off Reb		3 3:05		S Elliott	Def Rebound	
J Betts	Putback Att			3 3:04				
D Jones	Personal Foul			3 3:04				
A Briggs	Enter Game	for J Betts		3 2:51				
				3 2:51		K Lakes	Enter Game	for D Roaden
				3 2:35		J Hignite	Turnover	
				3 2:34				
A Brown	Steal			3 2:32				
A Brown	Turnover			3 2:24		K Lakes	Turnover	
				3 2:23				
D Jones	Steal			3 2:17	-3			
C Stiger	Layup Made		31-34	3 1:54		J Hignite	3Pt Attempt	
D Jones	Def Rebound							

2003 Houchens Industries/KHSAA Girls' Sweet 16 - Play by Play Report - Period: 3 (pg 2)
 Christian County Colonels vs. Jackson County Lady Generals
 Date: 03/28/2003 Time: 6:30 CST Site: Bowling Green, KY Attendance:

Name	Action	Action	Score	Clock	Diff	Name	Action	Action
D Jones	Layup Att			3 1:47		Jac	Def Rebound	
				3 1:46		D Roaden	Enter Game	for K Lakes
CHR	Time Out			3 1:46				
				3 1:34		B Bingham	Turnover	(Bad Pass)
A Brown	Steal			3 1:34		J Hignite	Personal Foul	
				3 1:15				
S Petty	FG Attempt	CHR Off Reb		3 1:09				
C Stiger	3Pt Attempt	D Jones Off Reb		3 1:07				
D Jones	Putback Att	A Briggs Off Reb		3 0:43		Jac	Def Rebound	
S Petty	FG Attempt			3 0:37				
A Brown	Personal Foul			3 0:37				
S McCombs	Enter Game	for C Stiger		3 0:26		B Bingham	3Pt Attempt	
A Briggs	Def Rebound			3 0:13				
S McCombs	3Pt Attempt	A Briggs Off Reb		3 0:05				
A Briggs	Turnover			3 0:05		J Hignite	Steal	
			31-36	3 0:01	-5	J Hignite	Layup Made	

End of Period Summary Colonels 31 Lady Generals 36

Largest Lead: Colonels 16 Lady Generals 29 (13 pts)
 Lead in Period: Colonels 16 Lady Generals 29 (13 pts)

2 for 2 oppo pts
 5 for 0 pts
 7/17 for 41.2 %
 0/0 for 0.00 %

Turnovers
 2nd Chances
 Field Goals
 Free Throws

Lead Changes: 2 Ties: 0
 Lead Changes: 0 Ties: 0 (this period)
 5 for 4 oppo pts
 2 for 2 pts
 4/11 for 36.4 %
 0/0 for 0.00 %

2003 Houchens Industries/KHSAA Girls' Sweet 16 - Play by Play Report - Period: 4 (pg 1)
 Christian County Colonels vs. Jackson County Lady Generals
 Date: 03/28/2003 Time: 6:30 CST Site: Bowling Green, KY Attendance:

Name	Action	Action	Score	Clock	Diff	Name	Action	Action
C Stiger	Enter Game	for S McCombs	31-38	4 8:00		S Elliott	Layup Made	J Hignite Assist
C Stiger	3Pt Made	D Jones Assist	34-38	4 7:48 -7		D Roaden	Turnover	
C Stiger	Steal			4 7:25 -4				
C Stiger	FG Attempt	D Jones Off Reb		4 7:11				
C Stiger	3Pt Made	S Petty Assist	37-38	4 7:10		J Hignite	Turnover	(Traveling)
				4 7:03		Jac	Time Out	
S Petty	FG Made	A Brown Assist	39-38	4 6:47 -1				
A Briggs	Personal Foul			4 6:37		B Bingham	Turnover	(Bad Pass)
D Jones	Steal			4 6:22 +1 (L3)				
S Petty	FG Attempt			4 6:13		S Elliott	Def Rebound	
				4 5:41		D Roaden	Turnover	(Traveling)
C Stiger	FG Made	S Petty Assist	41-38	4 5:39				
			41-40	4 5:30		J Hignite	Layup Made	
C Stiger	3Pt Attempt			4 5:24		D Roaden	Def Rebound	
D Jones	Personal Foul			4 5:05 +3				
CHR	20 Sec Time Out			4 4:49 +1		J Hignite	FT Attempt	Jac Deadball Reb
				4 4:23		J Hignite	FT Attempt	
C Stiger	Def Rebound			4 3:57				
S Petty	FG Attempt	D Jones Off Reb		4 3:57				
A Brown	3Pt Attempt	A Brown Off Reb		4 3:57				
D Jones	FG Attempt	D Jones Off Reb		4 3:48				
D Jones	Putback Made		43-40	4 3:43				
A Brown	Def Rebound			4 3:38		S Elliott	FG Attempt	
				4 3:37 +3				
				4 3:15		W Moore	Personal Foul	
				4 3:00				
				4 2:57		B Bingham	Personal Foul	
				4 2:57		W Moore	Personal Foul	
				4 2:32		J Lakes	Enter Game	for D Roaden
				4 2:28		W Moore	Personal Foul	
				4 2:28		D Roaden	Enter Game	for J Lakes
				4 1:53				
S Petty	FT Made		44-40	4 1:53 +4				
S Petty	FT Made		45-40	4 1:53 +5		B Bingham	Turnover	(Bad Pass)
				4 1:48				
A Brown	Steal			4 1:46				
S Petty	Layup Made	A Brown Assist	47-40	4 1:44 +7		Jac	Time Out	
				4 1:42		K Lakes	Enter Game	for D Roaden
				4 1:42		J Hignite	3Pt Attempt	
A Brown	Def Rebound			4 1:30				
A Brown	Turnover			4 1:20		J Hignite	Steal	
				4 1:20				
C Stiger	Personal Foul			4 1:19		B Bingham	Leave Game	
				4 1:19		D Roaden	Enter Game	for K Lakes
				4 1:19		J Lakes	Enter game	
			47-41	4 1:19 +6		S Elliott	FT Made	
			47-42	4 1:19 +5		S Elliott	FT Made	
				4 1:07		J Hignite	Personal Foul	
				4 1:07		D Roaden	Leave Game	
				4 1:07		B Bingham	Enter Game	for J Lakes
				4 1:07		K Lakes	Enter game	
A Brown	FT Made		48-42	4 1:07 +6				
A Brown	FT Made		49-42	4 1:07 +7				
			49-44	4 1:01 +5		S Elliott	Layup Made	W Moore Assist
				4 0:55		W Moore	Personal Foul	
C Stiger	FT Attempt			4 0:55		K Lakes	Def Rebound	
D Jones	Personal Foul			4 0:49				

2003 Houchens Industries/KHSAA Girls' Sweet 16 - Play by Play Report - Period: 4 (pg 2)
 Christian County Colonels vs. Jackson County Lady Generals
 Date: 03/28/2003 Time: 6:30 CST Site: Bowling Green, KY Attendance:

Name	Action	Action	Score	Clock	Diff	Name	Action	Action
				4 0:40		J Hignite	Turnover	
A Brown	Steal			4 0:39				
A Brown	Layup Made		51-44	4 0:37	+7			
				4 0:30		J Hignite	Turnover	
D Jones	Steal			4 0:29				
D Jones	Turnover	(Bad Pass)		4 0:28				
S Petty	Def Rebound			4 0:16		J Hignite	3Pt Attempt	
C Stiger	Layup Made	S Petty Assist	53-44	4 0:09	+9			

End of Period Summary Colonels 53 Lady Generals 44

Largest Lead: Colonels 16 Lady Generals 29 (13 pts)

Lead in Period: Colonels 53 Lady Generals 44 (9 pts)

2 for 4 oppo pts

4 for 5 pts

8/14 for 57.1 %

4/5 for 80.0 %

Turnovers
 2nd Chances
 Field Goals
 Free Throws

Lead Changes: 3 Ties: 0
 Lead Changes: 1 Ties: 0 (this period)

7 for 11 oppo pts

0 for 0 pts

3/6 for 50.0 %

2/4 for 50.0 %

2003 Houchens Industries/KHSAA Girls' Sweet 16 - TEAM SHOT CHART for the Christian County Colonels
 Christian County Colonels vs. Jackson County Lady Generals
 DATE: 03/28/2003 TIME: 6:30 CST SITE: Bowling Green, KY

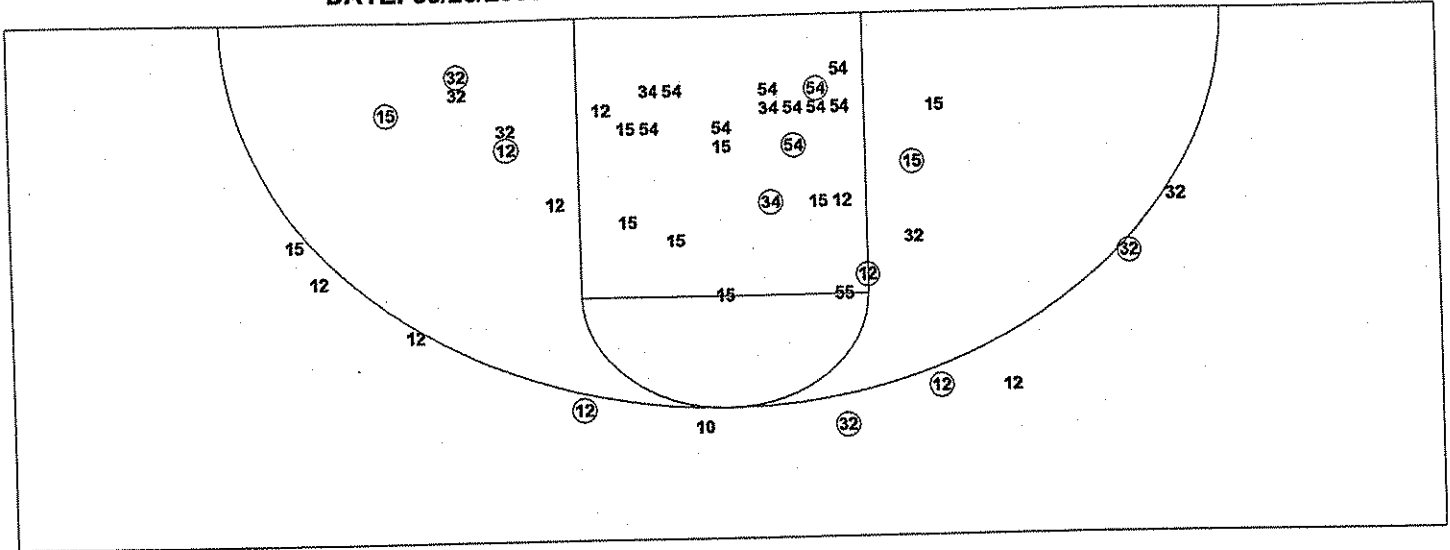

Shot Summary	M/A	%	PTS
3Pt FG	4/10	40.0%	12
2Pt FG	16/46	34.8%	32
Layups - L	3/3	100.0%	6
Layups - R	3/5	60.0%	6
Dunks	0/0	0.0%	0
Putbacks	2/6	33.3%	4
Overall Shooting	20/56	35.7%	44
Free Throws	9/13	69.2%	9
Total Points			53

Scoring Distribution

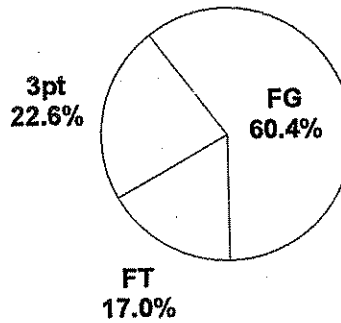

Scoring Locations

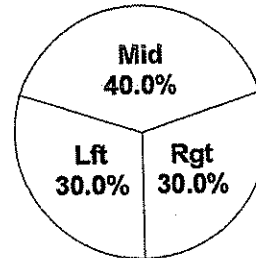

By Period	FG	FGA	FG%	3Pt	3PA	3P%	FT	FTA	FT%	PTS	ORB	DRB	TR	PF	AST	TO	BS	ST	P/S
1st Period	3	12	25.0	1	1	100	0	2	0.00	7	2	6	8	0	2	1	0	1	0.54
2nd Period	2	13	15.4	0	1	0.00	5	6	83.3	9	3	2	5	4	1	1	2	2	0.56
3rd Period	7	17	41.2	1	4	25.0	0	0	0.00	15	5	5	10	2	2	2	0	4	0.88
4th Period	8	14	57.1	2	4	50.0	4	5	80.0	22	4	4	8	4	6	2	0	5	1.38
Game	20	56	35.7	4	10	40.0	9	13	69.2	53	14	17	31	10	11	6	2	12	0.85

Scoring Breakdown

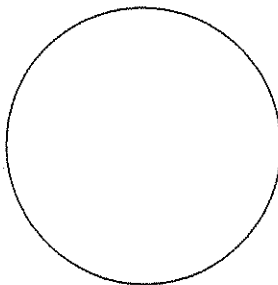

Scoring Range

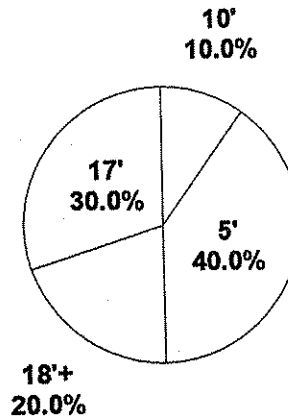

2003 Houchens Industries/KHSAA Girls' Sweet 16 - TEAM SHOT CHART for the Jackson County Lady Generals
 Christian County Colonels vs. Jackson County Lady Generals
 DATE: 03/28/2003 TIME: 6:30 CST SITE: Bowling Green, KY

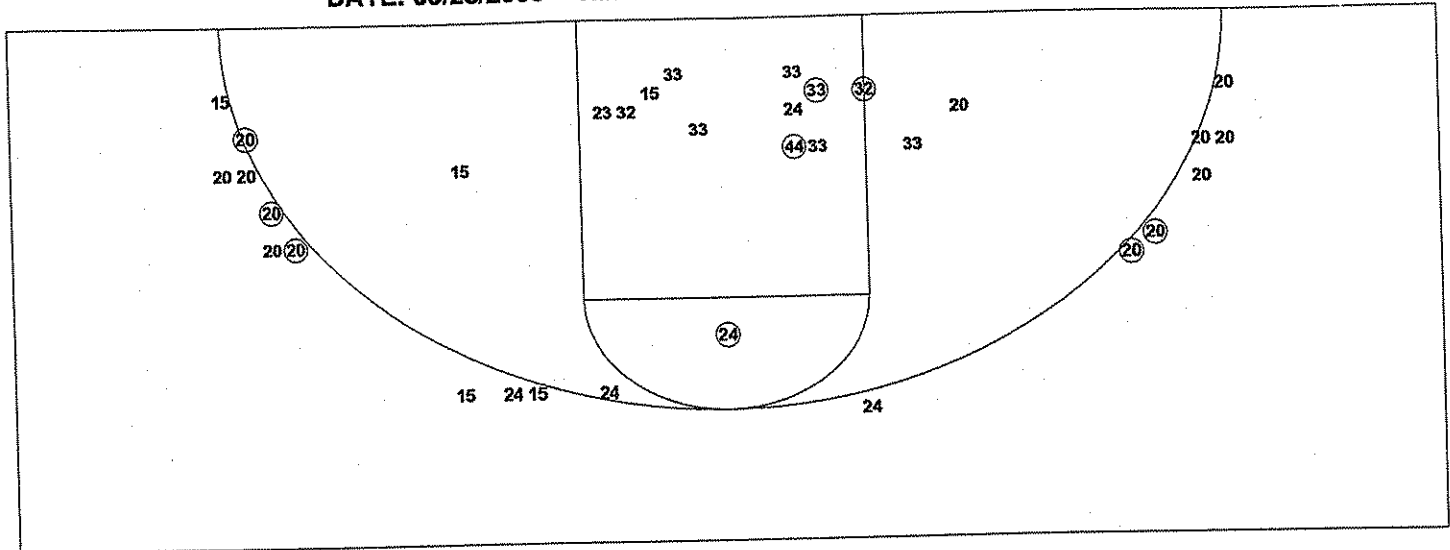

Shot Summary	M/A	%	PTS
3Pt FG	5/18	27.8%	15
2Pt FG	12/27	44.4%	24
Layups - L	3/3	100.0%	6
Layups - R	3/6	50.0%	6
Dunks	0/0	0.0%	0
Putbacks	2/3	66.7%	4
Overall Shooting	17/45	37.8%	39
Free Throws	5/7	71.4%	5
Total Points			44

Scoring Distribution

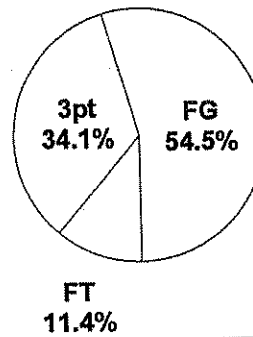

Scoring Locations

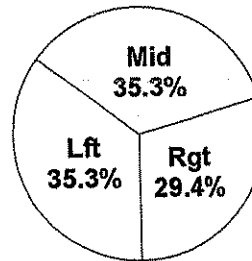

By Period	FG	FGA	FG%	3Pt	3PA	3P%	FT	FTA	FT%	PTS	ORB	DRB	TR	PF	AST	TO	BS	ST	P/S
1st Period	4	15	26.7	2	7	28.6	0	0	0.00	10	5	8	13	3	1	2	2	0	0.67
2nd Period	6	13	46.2	2	4	50.0	3	3	100	17	4	9	13	4	4	4	2	0	1.21
3rd Period	4	11	36.4	1	5	20.0	0	0	0.00	9	2	4	6	3	2	5	0	1	0.82
4th Period	3	6	50.0	0	2	0.00	2	4	50.0	8	0	3	3	6	2	7	0	1	1.00
Game	17	45	37.8	5	18	27.8	5	7	71.4	44	11	24	35	16	9	18	4	2	0.92

Scoring Breakdown

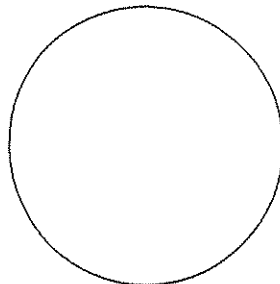

Scoring Range

